



Landesagentur für Umwelt und Arbeitsschutz
Agenzia provinciale per la protezione
dell'ambiente e la tutela del lavoro



Giulio Angelucci, Werner Tirler

Misure a Bolzano 2006-2011

Nord
Istituto Zooprofilattico

Città di Bolzano

Massima ricaduta

Via Amba Alagi

6

11

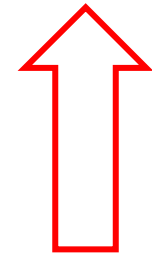
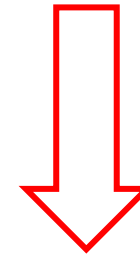

Periodo 17-08 fino 29-08 2006

Valori in fg I-TEQ/m3
1 fg = 0,000.000.000.000.001 g

Periodo 17-08 fino 29-08 2006



18

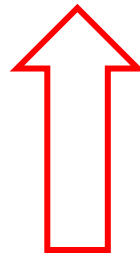

22

Periodo 29-08 fino 15-09

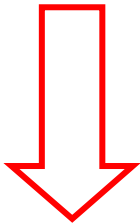

20

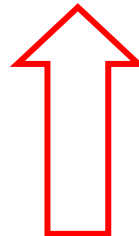

15

Inceneritore

Direzione del vento

SUD

Maso Vadena

Nord

Istituto Zooprofilattico

Massima ricaduta

Via Amba Alagi

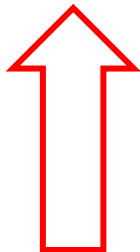
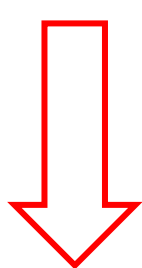

90

79

C

89

Periodo 22-12 fino 18-01
2007

Inceneritore

Direzione del vento

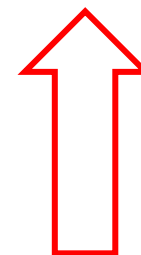
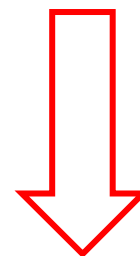

155

259

Periodo 22-12 fino 18-01

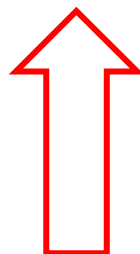
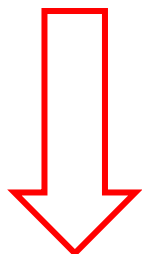

59

52

C

84

SUD

Maso Vadena

Valori in fg I-TEQ/m3

Nord

Istituto Zooprofilattico

Massima ricaduta

Via Amba Alagi

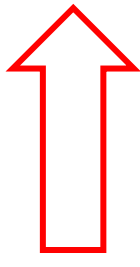
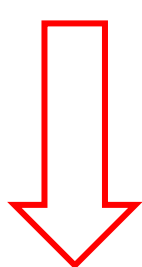

25

26

C 167

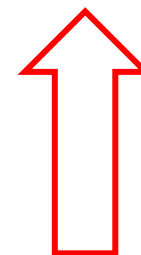
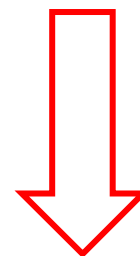

18

25

C

45

Periodo 18-02 fino 18-03
2009

Periodo 18-02 fino 18-03
2009

Inceneritore

Direzione del vento

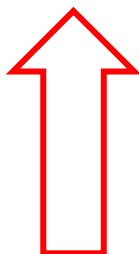
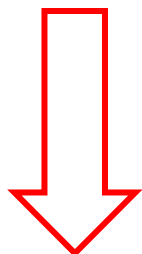

41

40

C 39

Valori in fg I-TEQ/m3

SUD

Maso Vadena

Nord

Istituto Zooprofilattico

Massima ricaduta

Via Amba Alagi

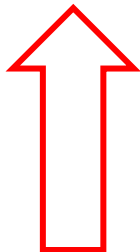
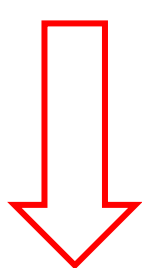

28

30

18

24

C

42

C

52

Periodo 28-01 fino 05-03
2010

Inceneritore

Periodo 28-01 fino 05-03
2010

Direzione del vento

Valori in fg I-TEQ/m3

SUD

Maso Vadena

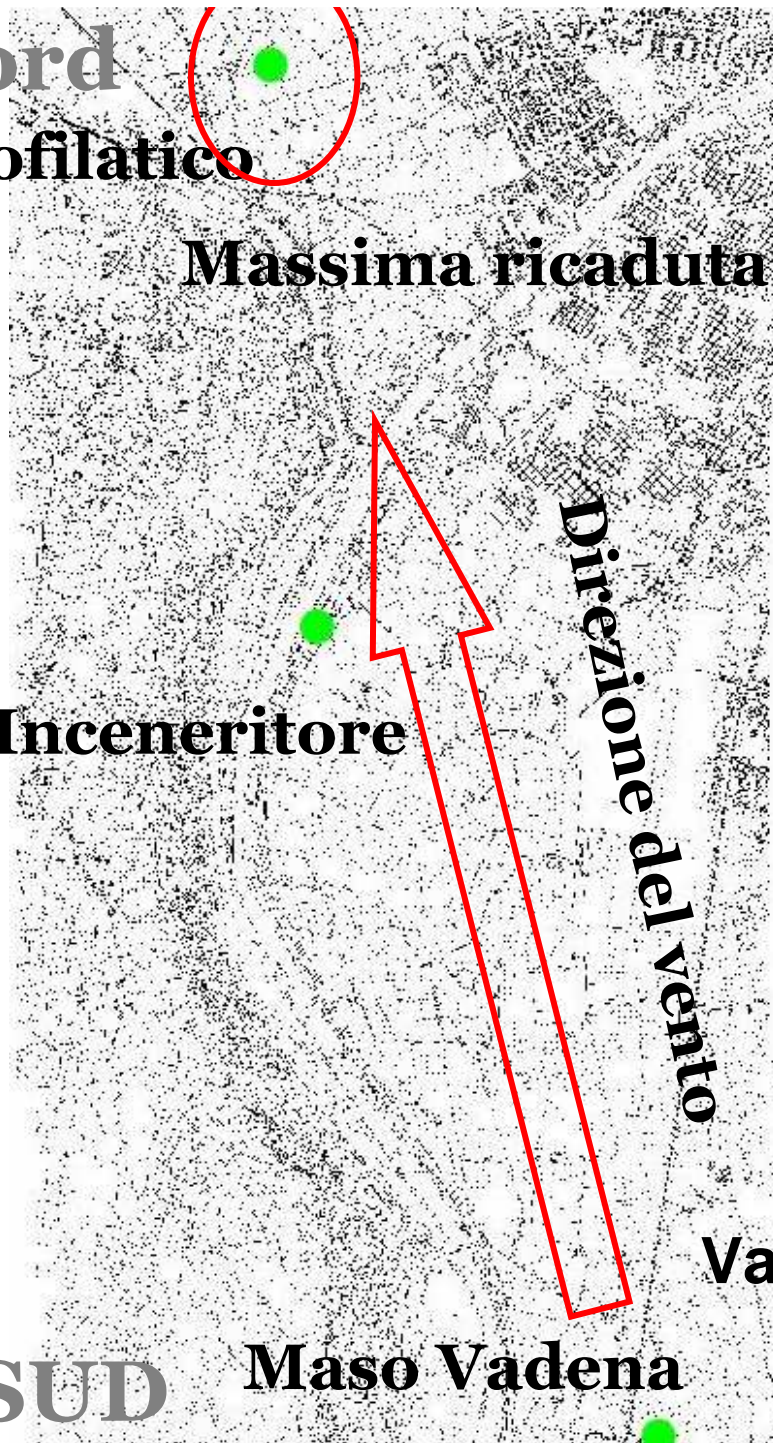

Nord
Istituto Zooprofilattico

Massima ricaduta

Inceneritore

Direzione del vento

SUD

Maso Vadena

Via Amba Alagi

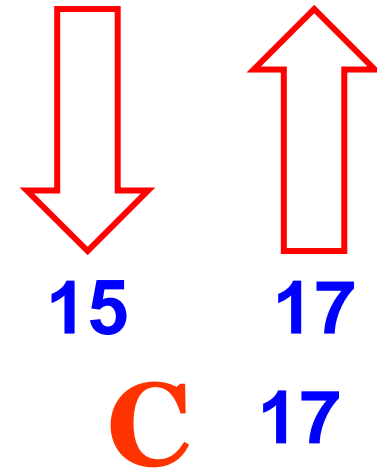

Periodo 28-01 fino 28-02
2011

Valori in fg I-TEQ/m3

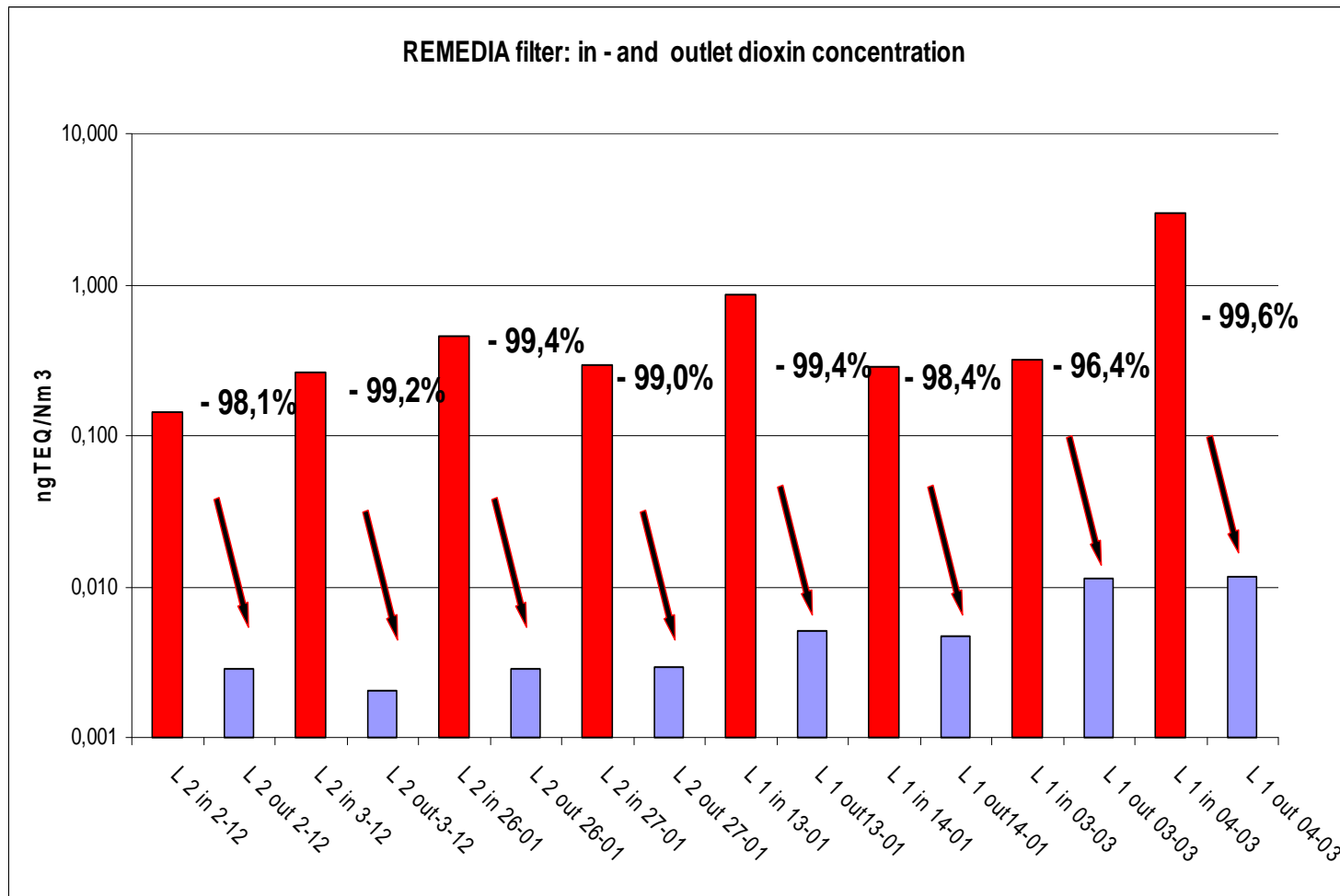

in – and outlet PCDD/F concentration and relative abatement of the REMEDIA filters

Coorelazione NOx Particelle 2007

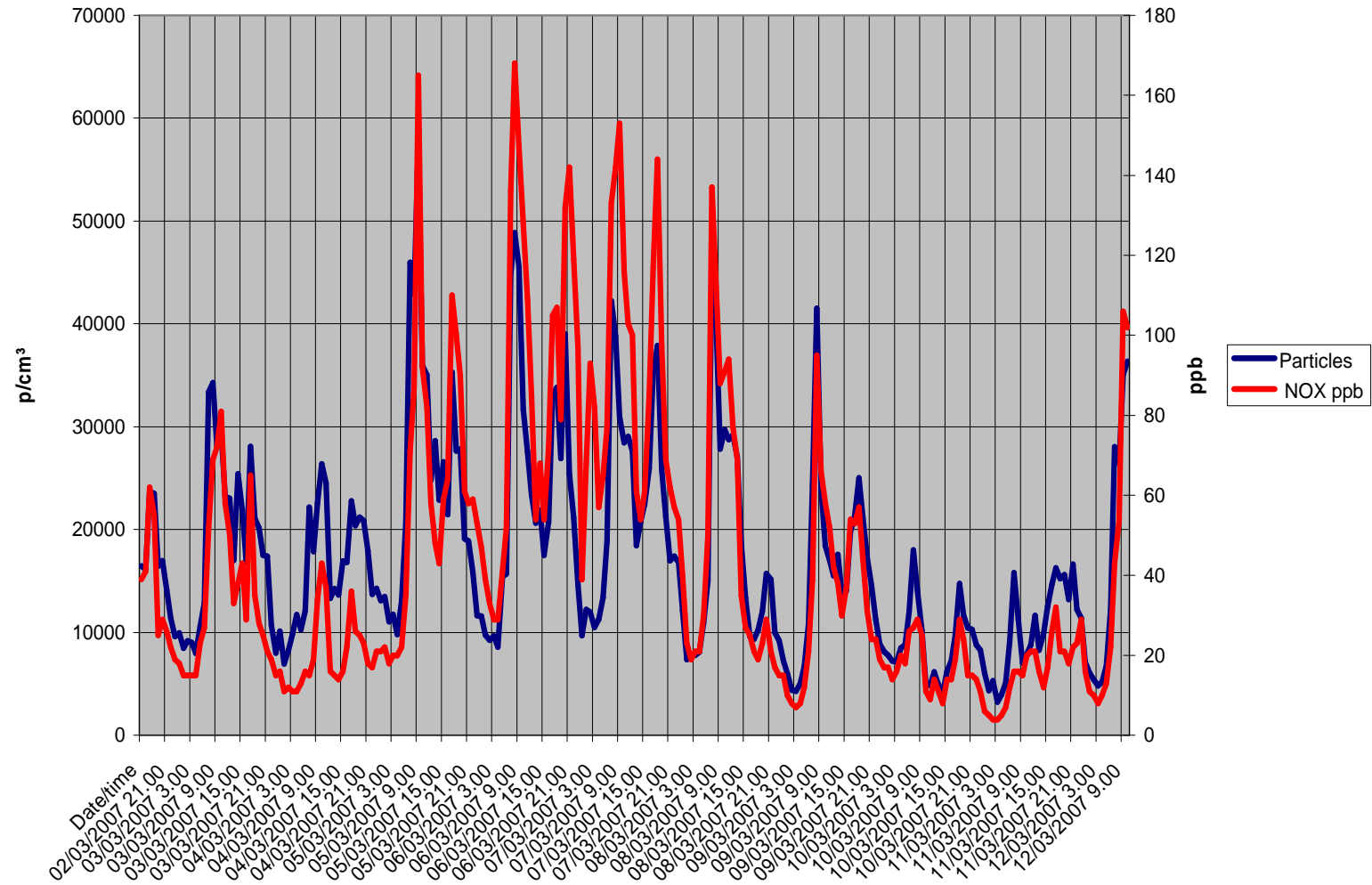

Campionamenti

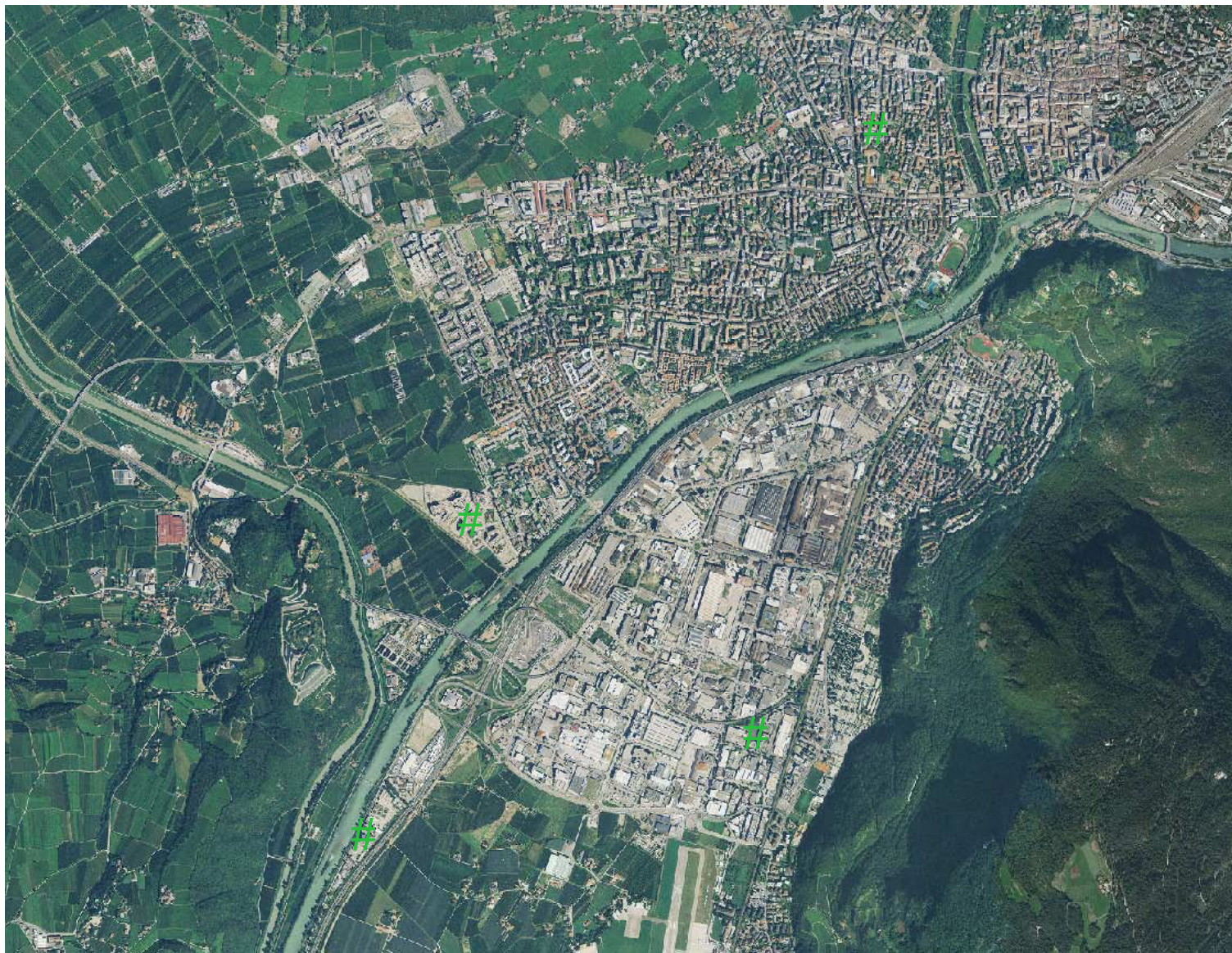

Via Amba Alagi – Via Negrelli

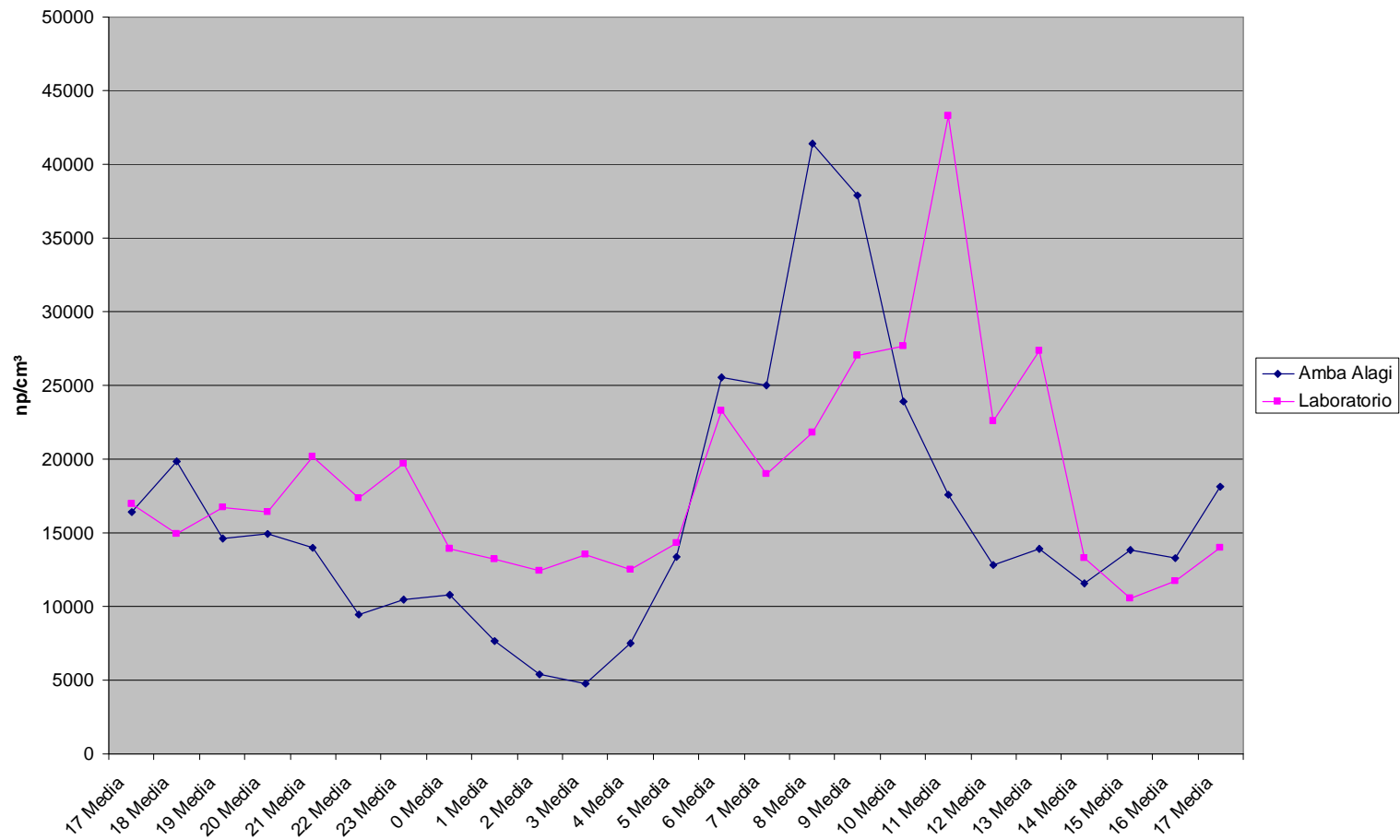

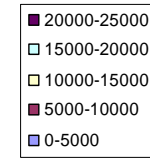
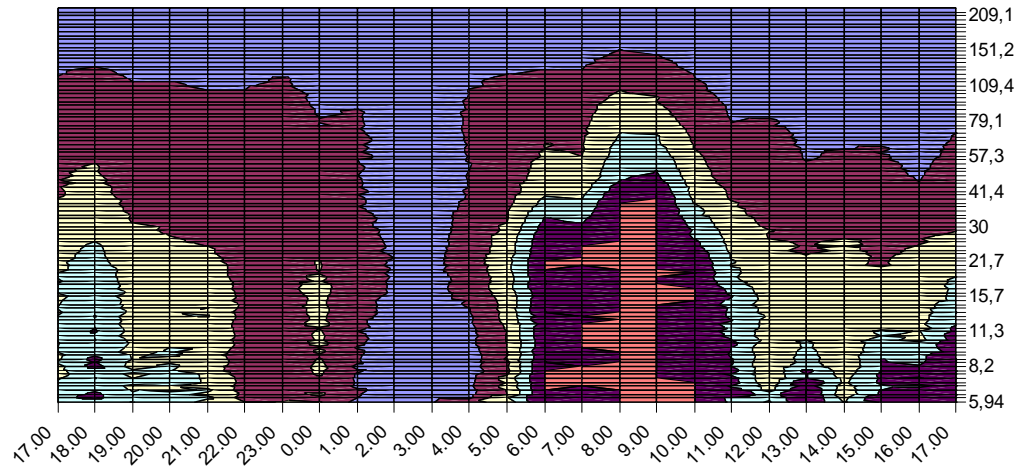
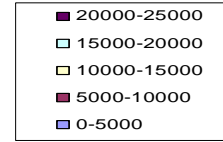
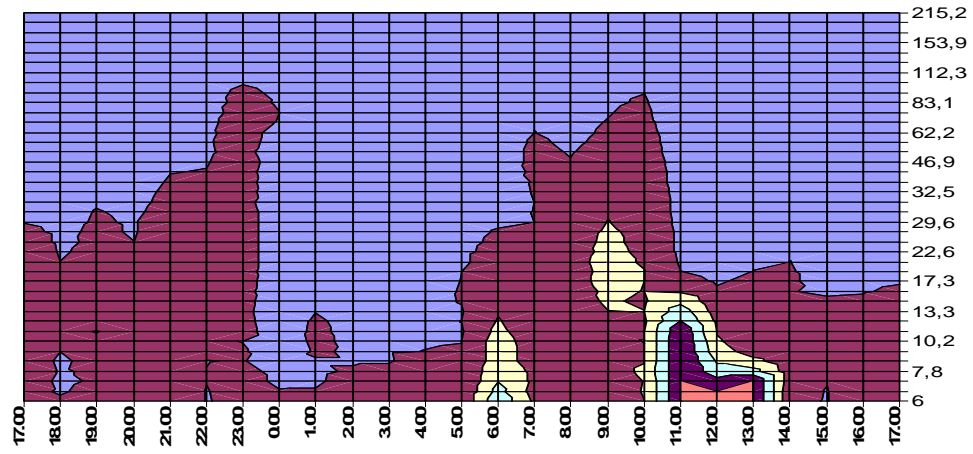

Via Amba Alagi-Casanova

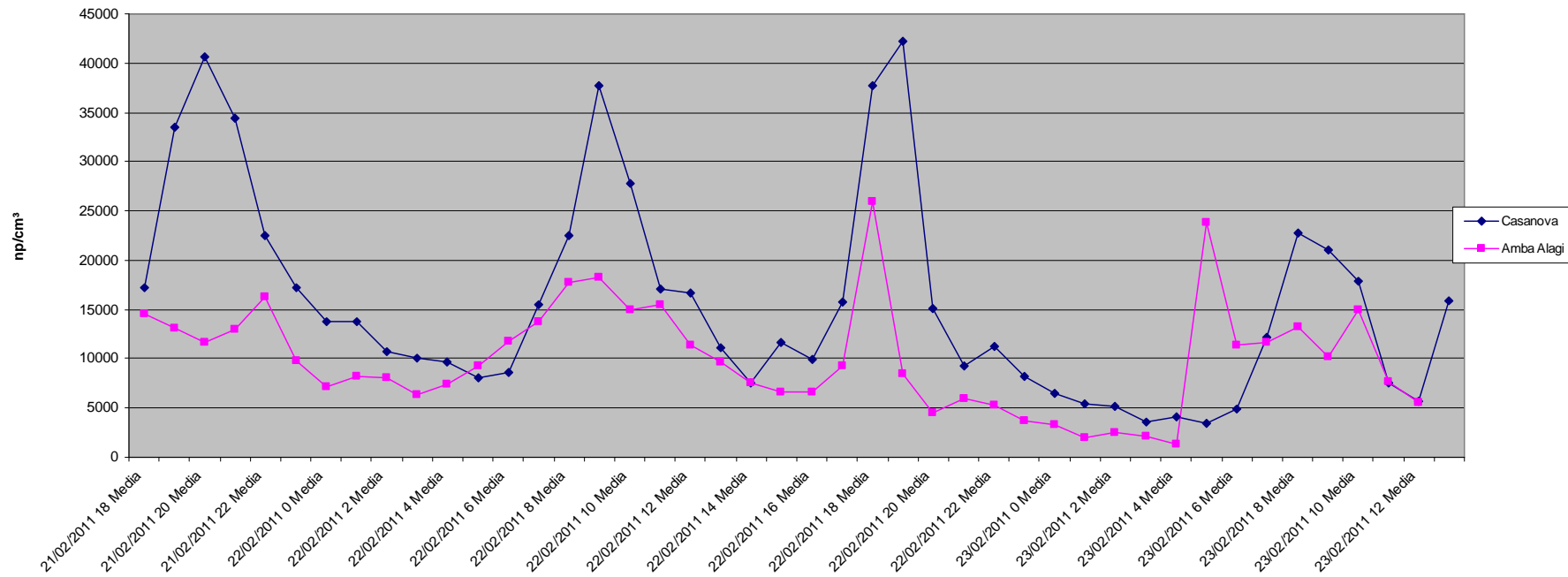

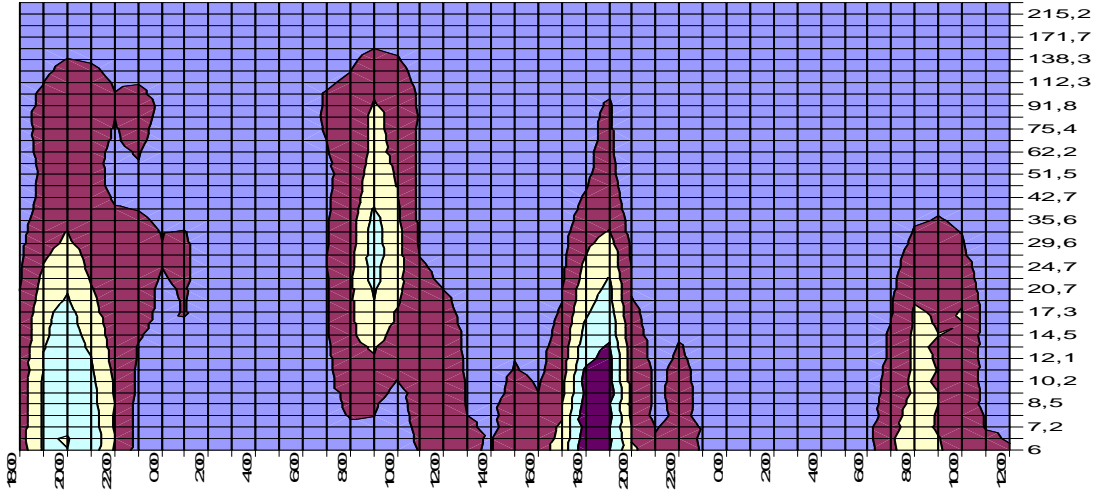

Population

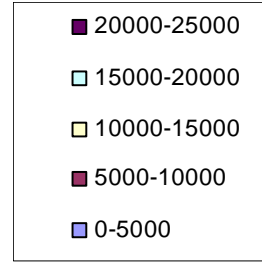
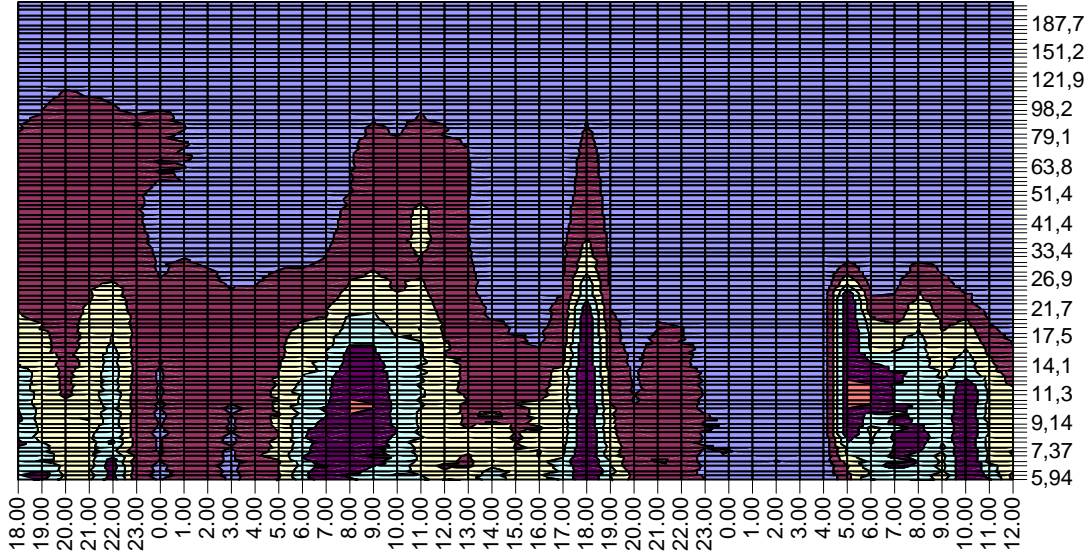
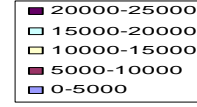

Risultato inceneritore

	Concentrazione p/cm ³
DMS (dil 1:7)	7.995
Campionamento diretto (dil 1:10)	8.720

